CHATHAM COUNTY, GEORGIA

COUNTY COMMISSION & SCHOOL BOARD DISTRICT

3

WITH PRECINCTS & POLLING STATIONS

MAP GENERATED - 6/13/2024

NOTE: POLLING STATIONS & PRECINCTS ARE SUBJECT TO CHANGE

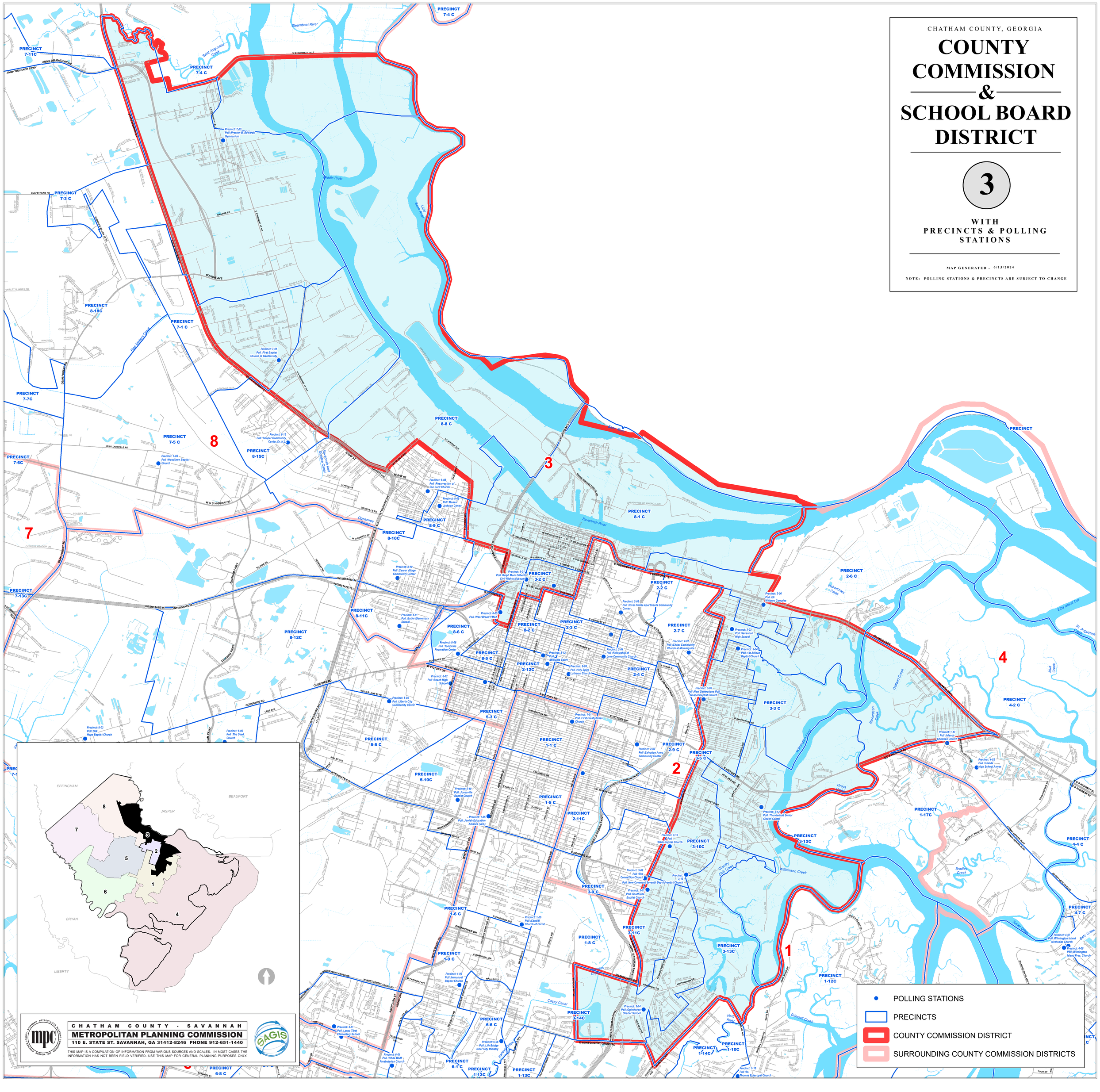

CHATHAM COUNTY - SAVANNAH

METROPOLITAN PLANNING COMMISSION

110 E. STATE ST. SAVANNAH, GA 31412-8246 PHONE 912-651-1440

THIS MAP IS A COMPILATION OF INFORMATION FROM VARIOUS SOURCES AND SCALES. IN MOST CASES THE INFORMATION HAS NOT BEEN FIELD VERIFIED. USE THIS MAP FOR GENERAL PLANNING PURPOSES ONLY.